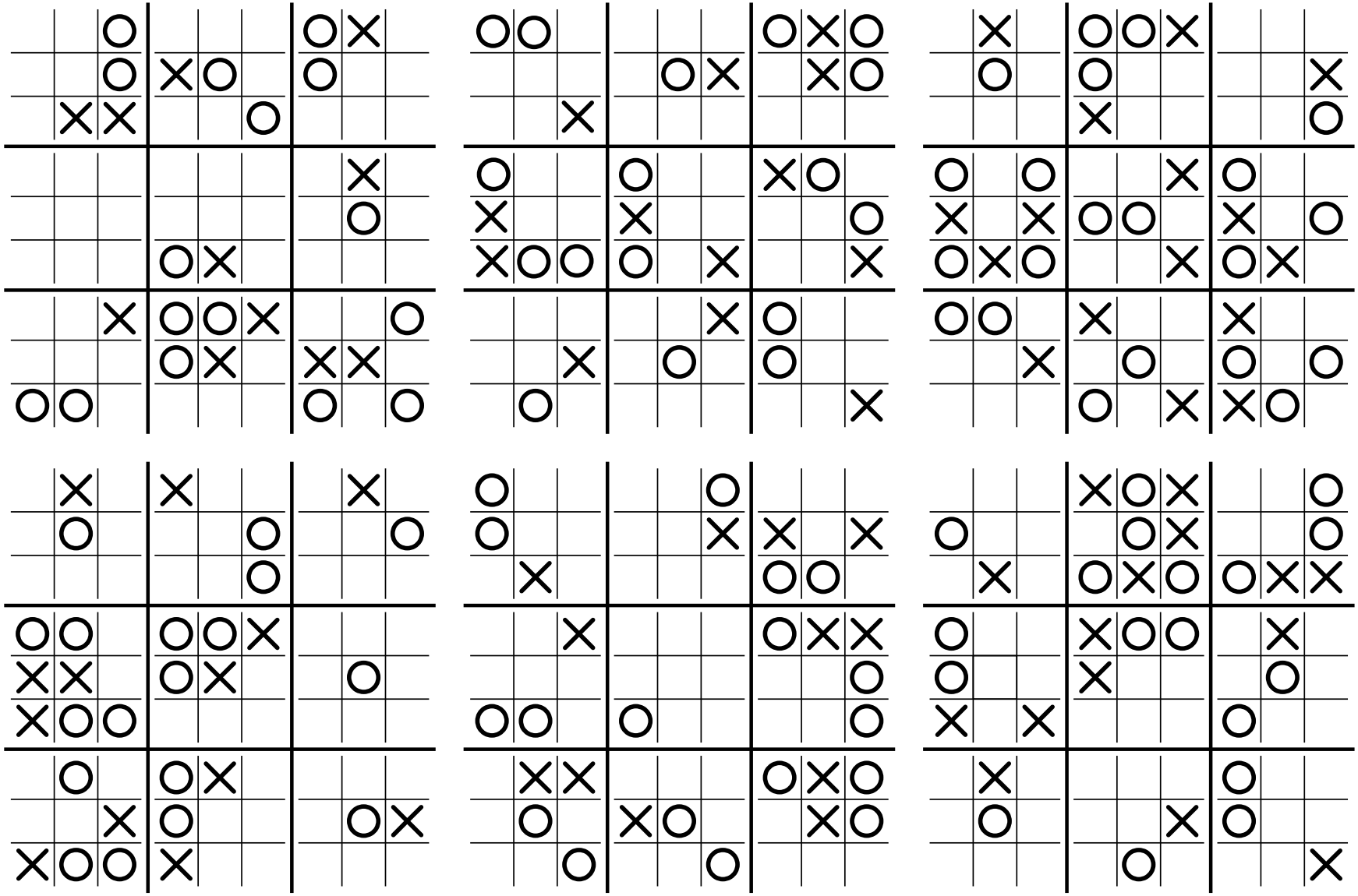

Pozn: pokud na konci váháte jaké pořadí, tak o, =, x